

TradeSim[®]

Advanced Trading Simulator and Back Tester



Application Note 7

Simulating CFD's using Variable Margin Requirement

-
- ✓ TradeSim Standard, Professional, Enterprise Editions
 - ✓ Metastock Version 7.xx and above
 - ✓ TradeSim Version 6.4.0 and above
 - ✓ Metastock/TradeSim plugin to Metastock Version 8.3.0

Last Update 23 March 2009

Contents

<u>CONTENTS</u>	<u>2</u>
<u>DISCLAIMER</u>	<u>3</u>
<u>COPYRIGHT AND LICENSING AGREEMENT</u>	<u>4</u>
Trademarks	5
Introduction	6
Specifying Margin Requirement Data	7
Method 1: Hard coding Margin Requirement data.	7
AssignValue	7
Method 2: Including Margin Requirement Data from a table file	7
Method 3: Loading the Margin Requirement Data after a trade database has been created. ...	9
Running a simulation.	13
<u>REFERENCE LITERATURE</u>	<u>15</u>

Disclaimer

In no event shall Compuvision Australia or its suppliers be liable for any damage either direct or indirect, including, without limitation, damages for loss of business profits, business interruption, loss or business information or other losses arising out of the use of or inability to use the software.

The results obtained from using this software are not indicative of, and have no bearing on, any results, which may be attained in actual trading. Results of past performance are no guarantee of future performance. It should not be assumed that you would experience results comparable to that reflected by the results from this software. No assurance is given that you will not incur substantial losses, nor shall Compuvision Australia Pty Ltd be held liable if losses are incurred.

Compuvision Australia Pty Ltd is not a licensed investment advisor and so the information and results obtained by using this software is for educational purposes and of the nature of a general comment and neither purports nor intends to be, specific trading advice. The information obtained from using this software should not be considered as an offer or enticement to buy, sell or trade and is given without regard to any particular person's investment objectives, financial situation and particular needs. This software is not designed to replace your Licensed Financial Consultant or your Stockbroker. You should seek appropriate advice from your broker, or licensed investment advisor, before taking any action.

Copyright and Licensing Agreement

TradeSim is Copyright© 2000-2009 by Compuvision Australia Pty Ltd.
"TradeSim" is a trademark of Compuvision Australia Pty Ltd.

IMPORTANT - READ CAREFULLY

This license statement and limited warranty constitutes a legal agreement ("License Agreement") between you ("Licensee", either as an individual or a single entity) and Compuvision Australia Pty Ltd ("Vendor"), for the software product TradeSim® ("Software") of which Compuvision Australia Pty Ltd is the copyright holder.

BY INSTALLING, COPYING, OR OTHERWISE USING THE SOFTWARE, YOU AGREE TO BE BOUND BY ALL OF THE TERMS AND CONDITIONS OF THE LICENSE AGREEMENT.

Upon your acceptance of the terms and conditions of the License Agreement, Compuvision Australia Pty Ltd grants you the right to use the Software in the manner provided below.

If you do not accept the terms and conditions of the License Agreement, you are to promptly delete each and any copy of the Software from your computer(s).

This license agreement only applies to the software product "TradeSim" and not to any other product even if that product is similar to TradeSim and has a similar name.

The Vendor reserves the right to license the same Software to other individuals or entities under a different license agreement.

After accepting this license agreement, the Licensee is permitted to use the Software under the terms of this agreement.

Under this license agreement, the Software can only be used by those persons or entities that have purchased a license key. Payment information is available at <http://www.compuvision.com.au/PurchaseOnline.htm>.

The Software is provided "as is". In no event shall Compuvision Australia Pty Ltd be liable for any consequential, special, incidental or indirect damages of any kind arising out of the delivery, performance or use of this Software, to the maximum extent permitted by applicable law. While the Software has been developed with great care, it is not possible to warrant that the Software is error free. The Software is not designed nor intended to be used in any activity that may cause personal injury, death or any other severe damage or loss.

When errors are found in the Software, the Vendor will release a new version of the Software that may no longer contains those errors a reasonable amount of time after the Vendor is given an accurate description of those errors. Which amount of time is reasonable will depend on the complexity and severity of the errors. The Vendor will mention the release at <http://www.compuvision.com.au>, at the Vendor's option, directly contact the Licensee to announce the new release. The Licensee can then, at their option, upgrade to the latest version or to continue to use the older version the Licensee already has. In the latter case, the Licensee will no longer be entitled to technical support until the Licensee has upgraded to the latest version.

The Vendor reserves the right to charge an upgrade fee in the case of major new enhancements or additions to the Software. This major new version will then start a new version line, which will use version numbers

clearly distinguishable from the old version line. The Licensee has no obligation to upgrade to the new version line.

You must not attempt to reverse compile, modify, translate or disassemble the Software in whole or in part. You must not run the Software under a debugger or similar tool allowing you to inspect the inner workings of the Software.

The Software remains the exclusive property of the Vendor. Any Licensee, which fully complies with the terms in this license agreement, may use it according to the terms of this license agreement. You must not give copies of the Software or your license key to other persons or entities. If you have received a download password or an URL with an embedded password for downloading the Software, you must keep this password secret. You must also take reasonable steps to prevent any third party from copying the software from one of your machines without your permission.

The Vendor reserves the right to revoke your license if you violate any or all of the terms of this license agreement, without prior notice.

Trademarks

1. TradeSim® is a registered trademark of Compuvision Australia Pty Ltd.
2. Metastock® is a registered trademark of Equis International.
3. Microsoft Windows® is a registered trademark of Microsoft Corporation.
4. Microsoft Excel® is a registered trademark of Microsoft Corporation.
5. Word for Windows ® is a registered trademark of Microsoft Corporation.
6. TradeStation® is a registered trademark of Omega Research Corporation.

Introduction

With TradeSim it is possible and important to be able to simulate your Trading system under the same conditions that you would actually trade it. When trading stocks under margin where each stock assumes a different margin requirement it is important to be able to take into account the differing margin requirements. Some back testing software assumes a single margin requirement for all trades and securities. This can be misleading for trading systems that are sensitive to the actual margin requirement value

TradeSim facilitates variable margin requirement by including extended data fields, which allows extended data to be stored for each trade in the trade database. This data includes margin requirement for stocks, point value and initial margin for futures as well as transaction cost and trade rank.

You can either store this data in the trade database at the time the trade database is created in MetaStock or starting with Version 6.4.0 and above, you can now load this data after a trade database has been loaded into TradeSim. When the data is loaded post trade database creation this data is not stored with the trade database and so will need to be reapplied each time a trade database is loaded into TradeSim.

Specifying Margin Requirement Data

Each CFD provider will have a list of the securities that they allow you to trade on margin as well as the corresponding margin requirement. This data is needed if you are going to back test a system where each security has its own margin requirement that may or may not be the same as other securities. In this case back testers such as the one built into MetaStock, which can only handle one margin at a time, are fairly useless in testing this scenario or being able to benchmark different CFD providers.

Method 1: Hard coding Margin Requirement data.

You can use the AssignValue function in the TradeSim/MetaStock plugin to assign an extended value to each security and hence each trade in the trade database. However the only problem is that for anything over ten or so symbols it starts getting tedious as you need to have an entry for each symbol.

AssignValue

```
ExtFml ("TradeSim.AssignValue", ATTRIBUTE, SYMBOL, VALUE) ;
```

Valid Attributes are {PointValue, InitialMargin, MaxLoss, TransactionCost, TradeRank, }

A call to this function sets the value of any one of the extended data values depending on the symbol. For example this is a useful way of assigning a different set of commodity values to different markets (symbols).

For example the following MetaStock code sets a few margin requirement values.

```
ExtFml ("TradeSim.InitializeValues");      { always include this call }
ExtFml ("TradeSim.AssignValue",MarginReq,"AAC", 100) ;
ExtFml ("TradeSim.AssignValue",MarginReq,"ABC", 15) ;
ExtFml ("TradeSim.AssignValue",MarginReq,"ABS", 25) ;
ExtFml ("TradeSim.AssignValue",MarginReq,"ADB", 25) ;
ExtFml ("TradeSim.AssignValue",MarginReq,"ADZ", 100) ;
```

When the exploration is run, any trade data with the matching symbol of ABC will have 15 written into its data field and so on for all of the other securities that have been assigned. For those securities which are not assigned a value they will have nothing written to the extended data field and will assume the default value when loaded into TradeSim and as specified in the TradeSim trade parameters.

Method 2: Including Margin Requirement Data from a table file

Once you have the CFD vendors Margin Requirement list you will then need to edit and convert the list into a text file, which contains symbol versus the margin requirement in percentage. This can be done with a text editor such as Notepad that comes with Windows.

Using a Table File to specify the extended values

If you have table file, which specifies an extended value for each symbol, then this can be used instead of repeatedly calling the AssignValue from within Metastock. To do this you need to organize a list of values in one text file. For example the following example organizes CFD margin requirement values in a text file called [C:\TradeSimData\Table Files\CFD Margin Table ASX.txt]. As you can see in the example below there is only one value per symbol with the symbol and value arranged in two columns. A hash character at the start of a line indicates that the following information on that line is a comment and should be ignored.

Symbol	Margin
AAC	100
ABC	25
ABS	15
ADB	25
ADZ	100
AEO	100
AFG	25
AGL	10
AGX	100
AHD	100
AHS	100
AIX	25
ALL	10
ALN	15

Note: If your table file has additional data then this data may need to be edited with Microsoft Excel® or a suitable text editor with column formatting.

To indicate to the AssignValue function that you are using a table file instead of a symbol you need to insert the full filename including path where the symbol parameter normally goes and then prefix it with '@' character as the following example shows.

```
ExtFml( "TradeSim.AssignValue",MarginReq,"@C:\TradeSimData\TableFiles\MR\CFD
Margin Table ASX.txt ",0);
```

The following MetaStock formula code shows a complete trading system that also embeds the margin requirement data from a margin requirement table file.

```
EntryTrigger:=ref(Cross(MACD(),Mov(MACD(),9,E)),-1);
EntryPrice := OPEN;
ExitTrigger := ref(Cross(Mov(MACD(),9,E),MACD()),-1);
ExitPrice := OPEN;

InitialStop:=0;

ExtFml( "TradeSim.Initialize");

ExtFml( "TradeSim.AssignValue",MarginReq,"@C:\TradeSimData\TableFiles\MR\CFD
Margin Table ASX.txt",0);

ExtFml( "TradeSim.RecordTrades",
"Margin Req Table" { MACD Crossover Test"},      { Trade Database
Filename }

LONG,          { Trade Position Type }
EntryTrigger,  { Entry Trigger }
EntryPrice,    { Entry Price }
InitialStop,   { Optional Initial Stop }
```

```

ExitTrigger,      { Exit Trigger }
ExitPrice,        { Exit Price }
START);          { Recorder Control }
    
```

Method 3: Loading the Margin Requirement Data after a trade database has been created.

Even if you have created a trade database with or without extended data embedded into it you can still assign the extended data afterwards. In some instances it is not possible to regenerate the trade database in exactly the same way as it was generated previously. For example if a random function is used to generate the entry or exit conditions then each time a trade database is created it will be different so it is important to be able to load extended data post database creation.

Starting with Version 6.4.0 of TradeSim a 'Load Extended Data' option as been incorporated into the 'Tools' menu. This allows you to load up a table file and apply the table of values to the currently loaded trade database. This feature allows for a quick comparison of different vendors without having to regenerate the trade database.

After you have loaded a trade database into TradeSim select 'Load Extended Data' from the tools menu.

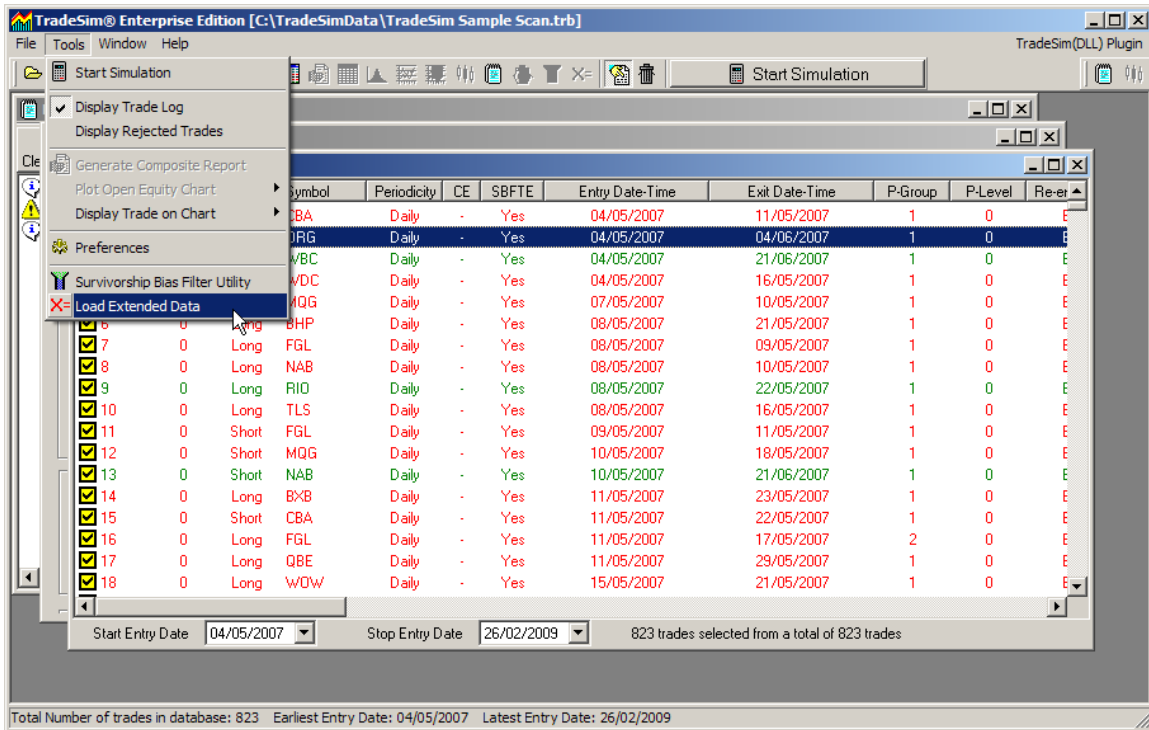

The 'Load Extended Data' window will popup.

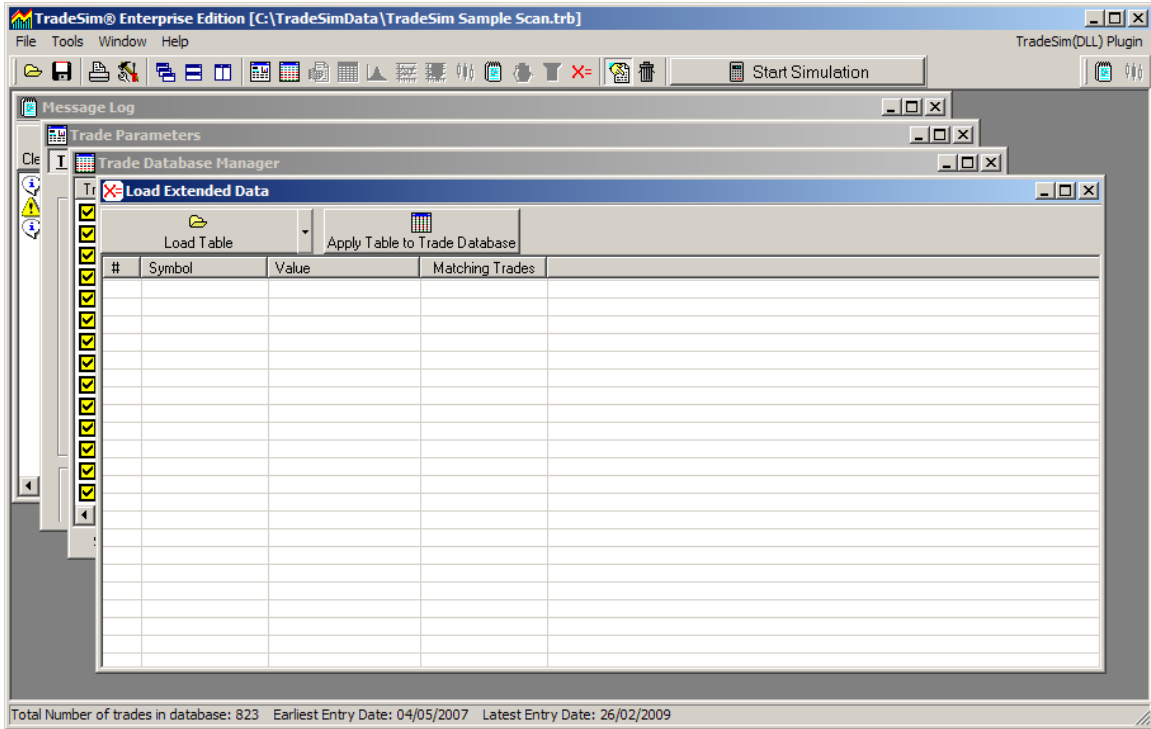

Now load up the margin requirement table [CFD Margin Table ASX.txt].

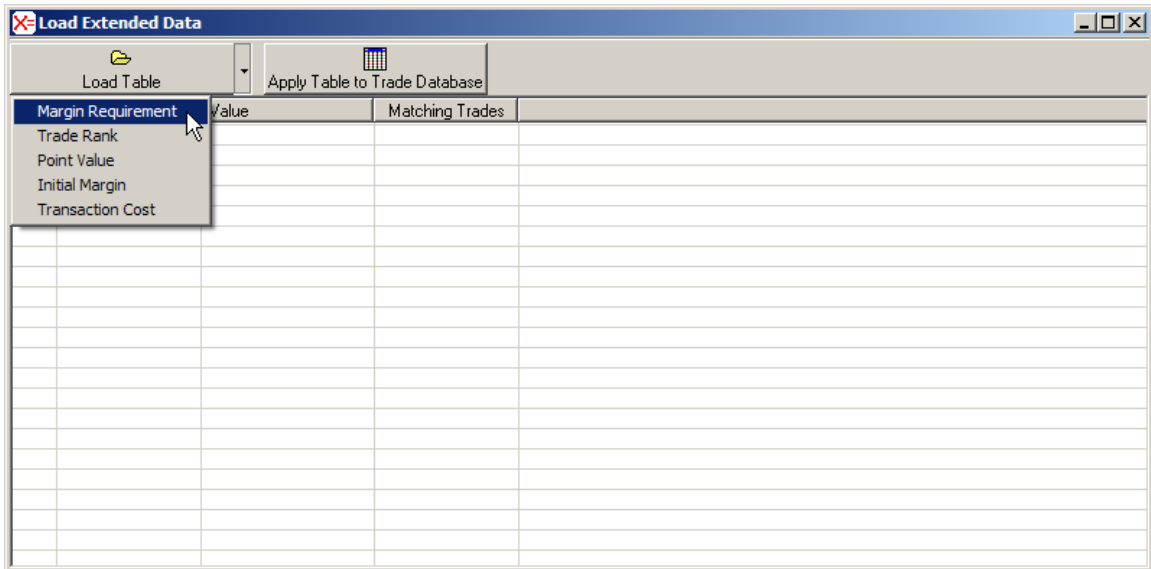

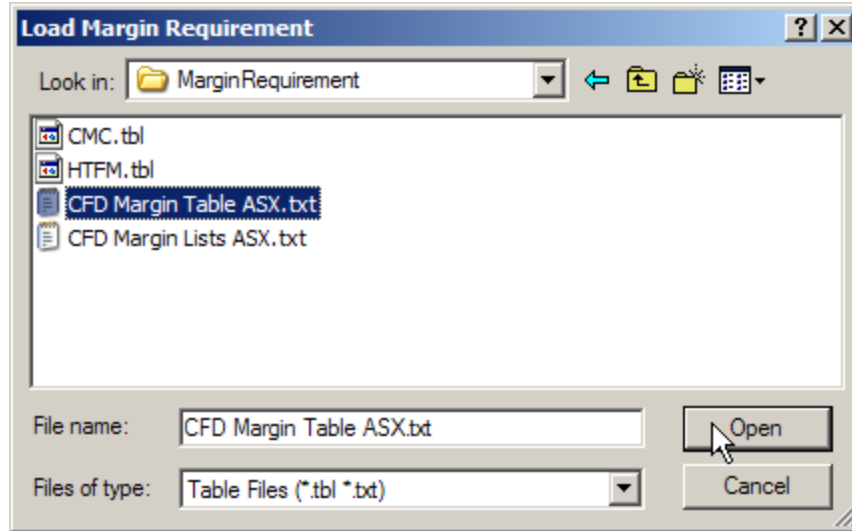

Click 'Open'

#	Symbol	Margin Requirement	Matching Trades
1	AAC	100	-
2	ABC	25	-
3	ABS	15	-
4	ADB	25	-
5	ADZ	100	-
6	AEO	100	-
7	AFG	25	-
8	AGL	10	-
9	AGX	100	-
10	AHD	100	-
11	AHS	100	-
12	AIX	25	-
13	ALL	10	-
14	ALN	15	-
15	ALS	25	-
16	ALZ	25	-
17	AMC	10	-
18	AMP	10	-
19	ANN	25	-
20	ANZ	5	-
21	APA	100	-
22	APN	5	-

Now click on 'Apply Table to Trade Database' toolbar button.

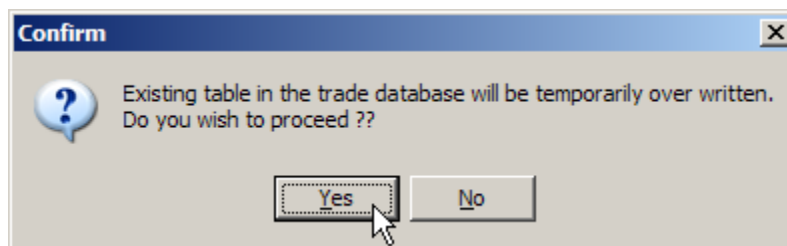

Click 'Yes' and TradeSim will go through the trade database and modify the extended data for each symbol it finds a match in the table file. If not all of the symbols in the table file were matched up a message box will popup to alert you.



Click 'OK' and then inspect the 'Load Extended Data' window. As you can see the number of trades matched to the trade database is specified in the last column.

#	Symbol	Margin Requirement	Matching Trades
1	AAC	100	-
2	ABC	25	-
3	ABS	15	-
4	ADB	25	-
5	ADZ	100	-
6	AEO	100	-
7	AFG	25	-
8	AGL	10	-
9	AGX	100	-
10	AHD	100	-
11	AHS	100	-
12	AIX	25	-
13	ALL	10	-
14	ALN	15	-
15	ALS	25	-
16	ALZ	25	-
17	AMC	10	-
18	AMP	10	41
19	ANN	25	-
20	ANZ	5	40
21	APA	100	-
22	APN	5	-

Now inspect the Trade Database manager and scroll across to view the Margin Requirement values. I have enabled the 'Trade Database Inspector' so I can see all of the other values for each trade.

Note: To view the Trade Database Inspector right click on the Trade Database Manager and select 'Trade Database Inspector'.

Initial Margin	Max Loss	Trans Cost	Margin Req	PS Model	Sector	Portfolio
-----	-----	-----	10.00 %	-----	-----	-----
-----	-----	-----	5.00 %	-----	-----	-----
-----	-----	-----	5.00 %	-----	-----	-----
-----	-----	-----	5.00 %	-----	-----	-----
-----	-----	-----	5.00 %	-----	-----	-----
-----	-----	-----	10.00 %	-----	-----	-----
-----	-----	-----	5.00 %	-----	-----	-----
-----	-----	-----	10.00 %	-----	-----	-----
-----	-----	-----	10.00 %	-----	-----	-----
-----	-----	-----	5.00 %	-----	-----	-----
-----	-----	-----	5.00 %	-----	-----	-----
-----	-----	-----	5.00 %	-----	-----	-----
-----	-----	-----	5.00 %	-----	-----	-----
-----	-----	-----	5.00 %	-----	-----	-----
-----	-----	-----	5.00 %	-----	-----	-----
-----	-----	-----	5.00 %	-----	-----	-----

Trade	18
Sys ID	0
Pos	Long
Symbol	WOW
Periodicity	Daily
CE	-
SBFTE	Yes
Entry Date-Time	15/05/2007
Exit Date-Time	21/05/2007
P-Group	1
P-Level	0
Re-entry Type	Base
Bars	8
Days	6
Exit Status	Normal Exit
Volatility	-
Initial Stop	-
Entry Price	\$28.4400
Exit Price	\$28.3700
% Change	-0.25%

Start Entry Date: 04/05/2007 Stop Entry Date: 26/02/2009 823 trades selected from a total of 823 trades

Running a simulation.

To enable the Margin Requirement extended data to be used in a simulation make sure you enable it in the trade parameters. Also for those trades where there is no Margin Requirement extended data, the Margin Requirement specified in the trade parameters will be substituted.

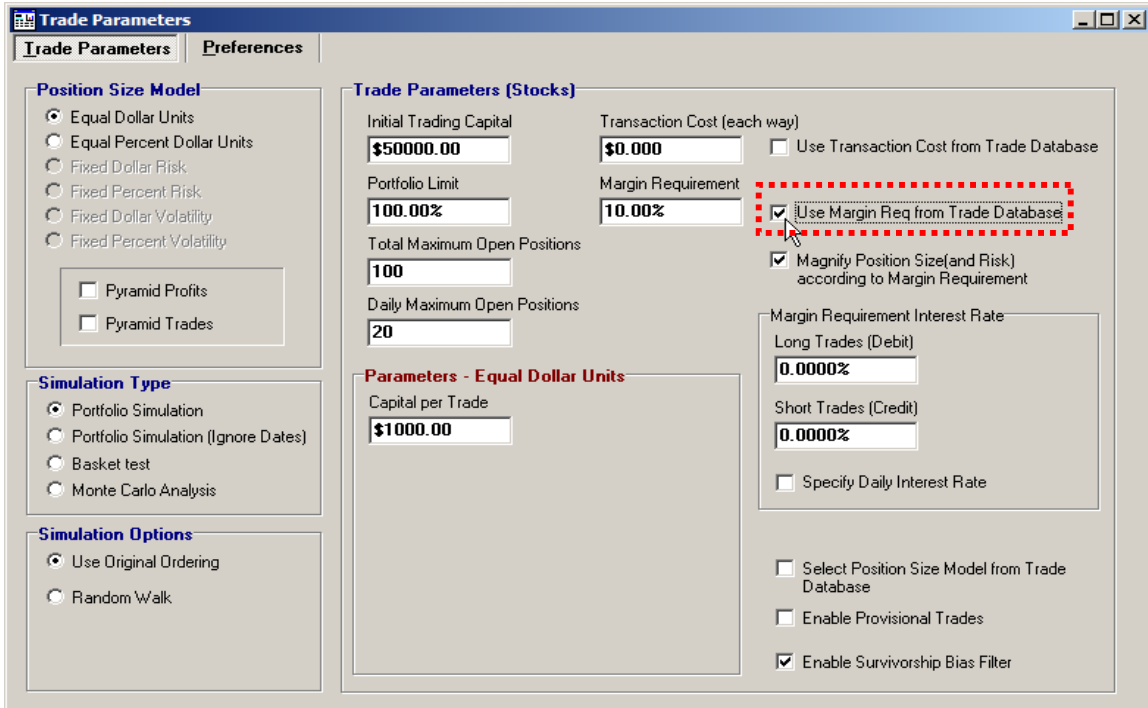

With 100% Margin Requirement the Closed Trade Equity chart looks like:-

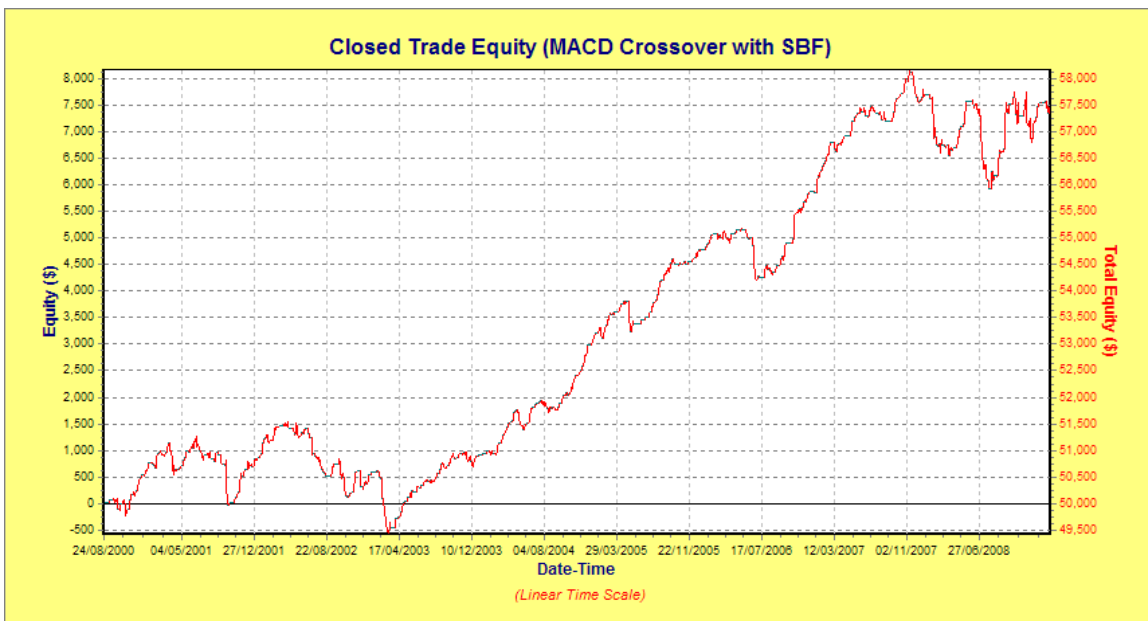

With 25% Margin Requirement the Closed Trade Equity chart looks like:-

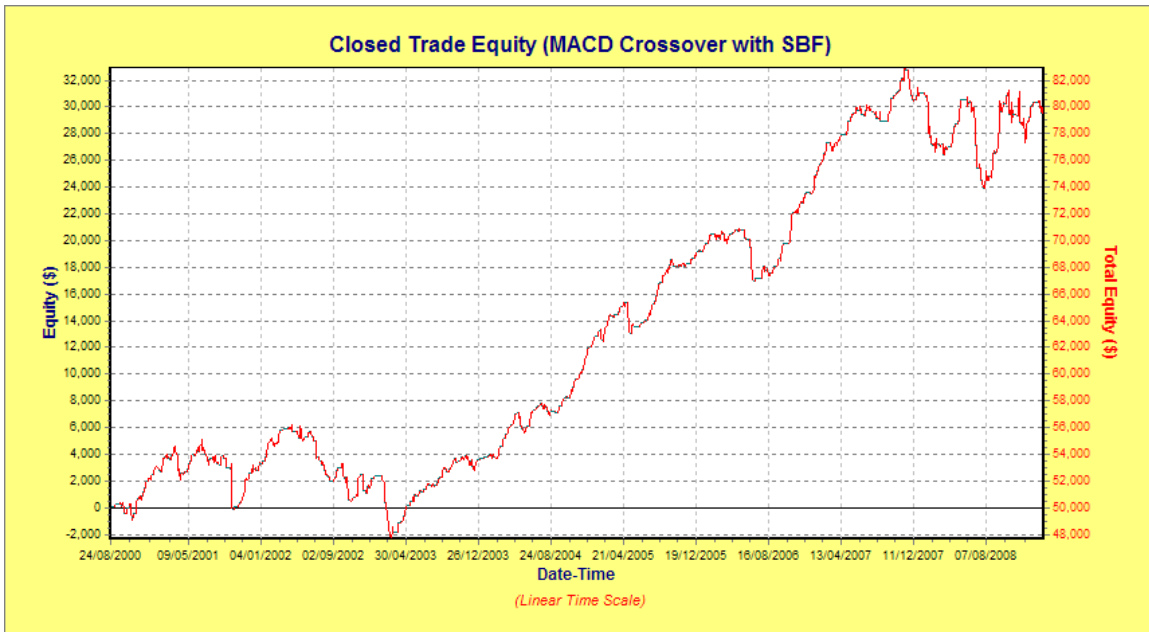

With Margin Requirement selected from the extended data in the trade database the Closed Trade Equity chart looks like:-

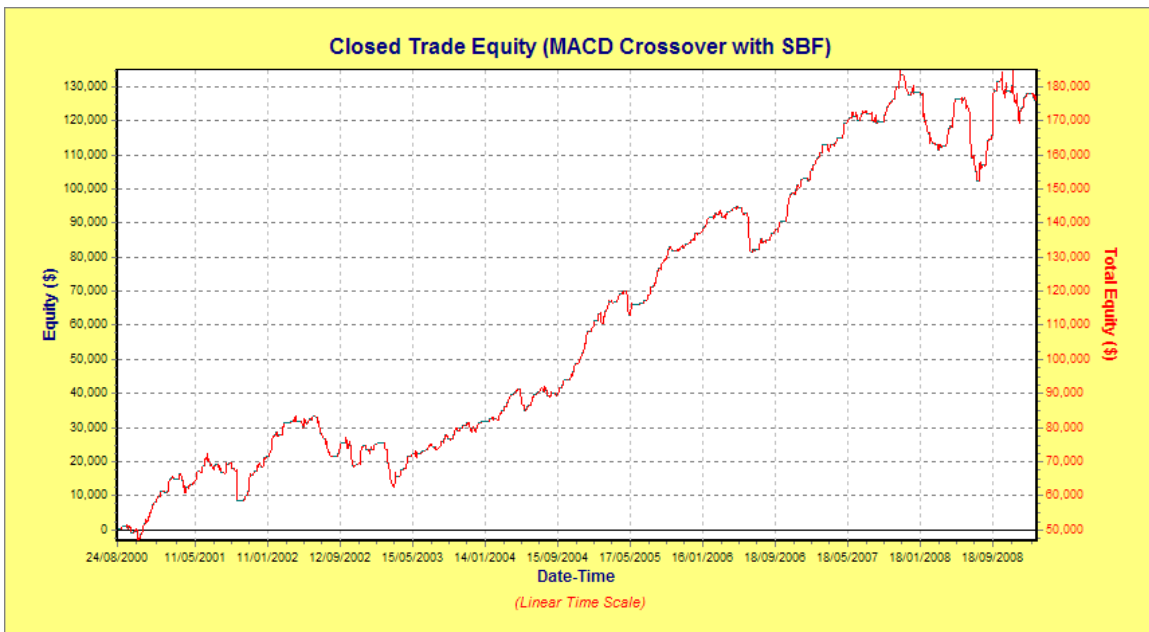

Reference Literature

This list of references is by no means exhaustive but represents material, which is either recommended, or for general reading.

- 1) Compuvision Australia. TradeSim User Manual.
- 2) Equis. *Metastock for Windows 95/98 & NT*. This is the user manual that comes with Metastock Version 7.0 and is a prerequisite for using TradeSim.